REQUEST FOR CASHLESS HOSPITALIZATION FOR MEDICAL INSURANCE POLICY

IFFCO TOKIO GENERAL INSURANCE COMPANY LIMITED

CIN: U74899DL2000PLC107621

IFFCO-TOKIO GENERAL INSURANCE

Muskurate Raho

DETAILS OF THE THIRD PARTY ADMINISTRATION (To be filled in block letters)

a) Name of TPA: IFFCO TOKIO

b) Name of Insurance company:

c) Toll free phone number: d) Toll free Fax:

e) E-Mail ID

TO BE FILLED BY THE INSURED / PATIENT

a) Name of Insured

b) Name of the Patient: Praveen Kumar Sharma

c) Gender Male ✓ Female c) Age: years months DOB: D D M M Y Y d) Relationship to Primary insured:

e) Name of the person attending the patient: f) Relationship to patient: i) Contact No: 8448027260

g) Address: Sector-18A Faridabad Haryana

City: Faridabad Haryana State: Haryana

Pin Code: Phone No. E-Maid ID:

h) Insured ID number: H1596793-2-0 j) Policy number H1596793

i) Policy Type: Individual Corporate k) Corporate Name: l) On the date of hospitalization, are you an employee/member of the group Yes No ✓

m) Employee ID: n) Currently do you have any other Mediclaim / Health Insurance: Yes ✓ No If Yes, i) Policy No.

ii) Company Name: iii) Sum Insured Rs:

o) Name of the family physician: o) Contact Number:

p) Are you covered under any similar health scheme. If yes, Give Details:

TO BE FILLED BY THE TREATING DOCTOR / HOSPITAL

a) Name of the treating doctor: Ds Arun Pandey b) Contact Number: 01294277777

c) Nature of ILLNESS / Disease with presenting complaints: Ca. Tongue (T) Lt. Border c B/L Neck Node Mets

d) Relevant clinical findings: Concious/oriented

e) Duration of the present ailment: f) Date of first consultation: 24/03/2016

ii) Past history of present ailment if any: Previous recorded Enclosed (Bx - Sq. Cell Ca.)

i) Provisional diagnosis: Ca. Tongue (T) Lt. Border c B/L Neck Node Mets

j) ICD 10 Code:

g) Proposed line of treatment: Medical Management ✓ Surgical Management Intensive care Investigation Non Allopathic treatment

h) If investigation & / Medical Management provide details: MRI - Face c IV Contrast, CBC, ICGA, LFT, ECG, SAC, Chest Xr

i) Route of drug administration: IV drip Adm. & Supp. 7/5

j) If Surgical, name of surgery: Wide Excision B/L Neck Dissection c Pectoralis Major Muscle flap Reconstruction

k) ICD 10 PCS Code:

l) If other treatments provide details:

m) How did injury occur: Since 7/5

n) In case of accident: ii) Is it RTA: Yes No iii) Date of Injury: D D M M Y Y iv) Reported to police: Yes No FIR No.

v) Injury Disease caused due to substance abuse / alcohol consumption: Yes No vi) Test conducted to establish this Yes No (If yes, attach reports)

vi) In case of Maternity: G P L A LMP D D M M Y Y

Details of the patient admitted

a) Date of admission: 26/03/2016 b) Time: H H : M M c) Room No.: G/W

d) Is this an emergency / a planned hospitalization event?: Emergency ✓ Planned

e) Expected no. of days stay in hospital: 3 4 Days f) Room Type:

g) Per Day Room Rent:	Rs.	2,000/-
h) Nursing & Service Charges + Patient's Diet:	Rs.	30-2500
i) Expected cost for investigation + diagnostics:	Rs.	48,500
j) ICU Charges:	Rs.	
k) OT Charges:	Rs.	135000/-
l) Professional fees Surgeon:	Rs.	30-40k
m) Professional fees Anesthetist:	Rs.	30-40k
n) Professional fees Consultation:	Rs.	30-40k
o) Medicines+Consumables. Other hospital expenses if any:	Rs.	5-10k
p) Cost of Implants: (if applicable please specify):	Rs.	
q)) All inclusive package charges if any applicable:	Rs.	
r)) Sum Total expected cost of hospitalization:	Rs.	2.50-2.60L

Room Rent, Dro Cons, Medi., Cons., Other, Total Amt

Mandatory: Past History of any chronic illness	If yes, since month / year
☐ Diabetes	M M / Y Y
☐ Heart Disease	M M / Y Y
☐ Hypertension	M M / Y Y
☐ Hyperlipidemias	M M / Y Y
☐ Osteoarthritis	M M / Y Y
☐ Asthma / COPD / Bronchitis	M M / Y Y
☐ Cancer	M M / Y Y
☐ Alcohol or drug abuse	M M / Y Y
☐ Any HIV or STD / Related ailments	M M / Y Y

Any other Ailment give details:

HOSPITAL DETAILS

a) Name of the Hospital: Metro Heart Institute With Multispeciality b) Hospital ID:

c) Address of the Hospital: Sector-16 Faridabad Haryana

City: State: Haryana Pin Code:

Phone No. 01294277777 E-Mail ID: fid-fbd@metrohospitals.com

d) Name of Key contact person: Mobile No.

e) Qualification of a treating doctor: Reg. No. of the Doctor: Rx/test done so far:

METRO HEART INSTITUTE WITH MULTISPECIALITY
FARIDABAD

METRO HEART INSTITUTE WITH MULTISPECIALITY

Sector-16A, Faridabad (Delhi-NCR)-121002
Ph.: 0129-4277777, 6911111, Fax : 0129-4277799
Ambulance : 9899449970 Emergency : 9711914000

Helpline: 15106

NABH
NABL ACCREDITED MC-2357
Quality Accreditations

Praveen kumar Sharma 25/3/26

53/F

Ca Tongue (L) lateral Border
c̄ B/L neck node mets.

Bxi. Sq. Cell Ca.

Advi. - MRI face c̄ iv contrast
- plan: Surgery
wide excision c̄
Bilateral Neck dissection c̄
Pectoralis major muscle flap
Repair.

Dr. ARUN PANDEY
MBBS,MS (Gen Surgery), M.Ch.(Surgical Oncology)
Fellowship HPB Surgery (MSKCC, New York)
Senior Consultant & HOD - Surgical Oncology
Reg. No. HN-24256
Metro Heart Institute With Multispeciality
Sector-16A, Faridabad (Haryana)

METRO HEALTH INSTITUTE WITH MULTISPECIALITY

Helpline 15106

Quality Accreditation

DEPARTMENT OF ENT

DISCHARGE SUMMARY

Name	Mr. Praveen Kumar Sharma	Age/Sex	52 Yrs / M
IPD No	1/09/19	UHID	C87 774
Admission Date	16/09/2025	Discharge Date	16/09/2025
Consultant	Dr Vijay Indraganti	Room	CA 10
Panel	Cash/Domestic		

DIAGNOSIS:

- Ulcerative tongue lesion ventral aspect.

ON ADMISSION

Physical Examination: No cyanosis, oedema, pallor

Pulse Rate	: 64 bpm, regular
BP	: 150/100 mm Hg
JVP	: Not raised
CVS	: S1 S2 normal
Chest	: Clear
Abdomen	: Soft, BS+

Local Examination

Nose: B/L mucoid discharge present

Throat: Post pharyngeal wall clear

Ear: Right/Left TM intact

SURGERY: Excision biopsy of tongue lesion done under GA on 16/09/2025.

OT Notes: Excision of ulcerative lesion over ventral aspect of tongue done & specimen sent for HPE. Wound closed in layers. Patient tolerated procedure well.

HOSPITAL COURSE:

Mr. PRAVEEN KUMAR SHARMA, 52 Yrs. old Male, K/C/O DM II, was admitted with complaints of ulcerative lesion over ventral aspect of tongue. Blood investigations revealed CBC (Hb 12.7, TLC 7950, Platelet 2.1B), KFT (Urea 31, Creatinine 0.9, Sodium 142, Potassium 9.4), PT/INR 13.0/13.6/0.95, APTT 25.2/29.1, Viral markers non reactive. After proper evaluation, patient underwent surgery i.e. Excision biopsy of tongue lesion done under GA on 16/09/2025. Patient kept under observation for post operative care, where patient was treated with IVF, IV antibiotics, IV analgesics and other supportive treatment. Patient is being discharged in a stable condition on medication.

METRO HEART INSTITUTE WITH MULTISPECIALITY

Helpline
15106

Age/Sex
UHID

RELEVANT INVESTIGATION REPORTS

OTHER REPORTS: Attached.
Pending reports: Biopsy report.

TREATMENT ADVISED ON DISCHARGE

S. No.	Drug Name	Dose	Frequency	Remarks	Days
1.	Tab. Augmentin Duo	625 mg	Twice a day	After Breakfast & Dinner	5 days
2.	Cap. Sompraz-D	40 mg	Twice a day	Empty Stomach	5 days
3.	Tab. Dolo	650 mg	SOS		5 days
4.	Betadine Gargle		Thrice a day		5 days
5.	Tab. Crestor	10 mg	At Night	After Dinner	5 days
6.	Tab. Asmanda	60 mg	Twice a day	After Breakfast & Dinner	5 days
7.	Tab. Fexofa	10 mg	Once a day	After Breakfast	5 days
8.	Tab. Corbis	5 mg	Once a day	After Breakfast	5 days
9.	Tab. Ecosprin (Aspirin)	75 mg	At Night	After Dinner	5 days

Do not discontinue the above mentioned medicines unless advised by a doctor.

DIET ADVISED: Soft Liquid Bland Diet for 2 days.

FOLLOW-UP: After 5 days in *ENT* OPD (10:00 AM to 04:00 PM) / Cardiac-OPD.

Report to Hospital Emergency immediately in case of Emergency like Any swelling, redness, intense pain or discharge from surgical site, Sudden fever, vomiting or distension of abdomen.

0129-4277729 (Landline)	9711914000 (Emergency Doctor)

Dr. VIPASHA BRAJPURIYA
Senior Consultant & HOD
MBBS, MS (ENT)

Cashless Facility Available for Patients with Mediclaim
Approved for Haryana Government and Central Government Employees/ Pensioners & their Dependents
ECHS, CGHS, ESI, BSNL, NHPC, NTPC, IOCL & Others

I have received discharge summary and explained in detail about follow up medication as advised.

Patient/ Attendant Signature:_____
Full Name / Relation:_____ Mob No:_____

Checked by

EMAIL | Print | PDF

PatientName:	Mr. PRAVEEN KUMAR SHARMA		
Regist. No. :	25/40933	Age : / Sex :	52 Yrs / M
Tel. No.	9999070575	Ref. Const. :	DR VIPASHA BRAJPURIYA
Lab Acc No.	2505008	Result Date:	25/Sep/2025 02:15 PM
Lab Rec Dt :	16/Sep/2025 05:38 PM	UHID :	875924
Current Room	DAYCAR6	Bed No.:	CA-10
		Pr Samples	TISSUE

HISTOPATHOLOGY

Test Name	Result	Units	Bio Ref Range	Method
* HISTOPATHOLOGY EXAM SMALL SPECIMEN				

Biopsy No :MB/3912/25
Specimen :Biopsy from Tongue lesion
Gross :
Received irregular tissue piece altogether measuring 0.9x0.8x0.5cm.

Microscopic examination:
- Sections examined show tissue bit lined by stratified squamous epthelium with subepithelial tissue showing neoplastic cells arranged in sheets, nests & whorls with mild to moderate pleomorphism.
- Individual cells are medium to large, polygonal with vesicular nucleus, 0-1 inconspicuous nucleoli & moderate to abundant eosonophilic cytoplasm.
- Keratin pearl formation also noted.

Impression:Well Differentiated Squamous Cell Carcinoma.

Advised : Clinico radiologic correlation.

METRO HEART INSTITUTE WITH MULTISPECIALITY
Sector-16A, Faridabad (Delhi-NCR) 121002
Ph.: 0129-4277777, 8911111, Fax: 0129-4277799
Ambulance : 9899449970 Emergency : 9711914000
Helpline: 15106
Quality Accreditations

SURGICAL ONCOLOGY

Dr. Arun Pandey
MS, MCh (Surgical Oncology),
Fellowship HPB Surgery (MSKCC, New York)
Director & Head of Department,
Dept. of Surgical Oncology & Robotic Surgery (Unit-I),
Metro Cancer Institute (MHIM), Faridabad

Dr Sudipto De
DNB (Gen Surg.), DrNB (Surgical Oncology)
Fellowship- Robotic Surgery
Consultant,
Surgical Oncology & Robotic Surgery (Unit-I)
Metro Cancer Institute (MHIM), Faridabad

Name - Praveen Kumar Sharma Date- 23/3/26
Age/Sex - 53/m.

c/o ulcer over tongue :: 7-8 months

Biopsy - Sq. cell Ca

PE: Ulcerative growth involving (R) lateral border of tongue c extension to floor of mouth.

B/L neck nodes (+) ~ 2-3 cm sized

Adv: whole body PET-CT c iv contrast (11000/- p/z)

Consultant

H·O·D
HOUSE of DIAGNOSTICS

Patient Name :	Praveen Sharma	**Lab No :**	FBD26035171
Age / Sex :	53 Y / M	**Registration On :**	23-Mar-26 16:33
Referred By :	Dr. ARUN PANDEY	**Patient ID :**	UCCE.0000119761
Centre :	FARIDABAD		

18 F FDG PET/CT Whole Body **Approved On: 24-Mar-26 13:48**

F18-FDG WHOLE BODY POSITRON EMISSION TOMOGRAPHY WITH CONTRAST CT SCAN

PROCEDURE: Whole body PET/CT scan was done following intravenous administration of F18 - FDG. Imaging was performed on PET scanner with Multidetector Computerised Tomography (MDCT), scanning from vertex to mid-thigh. A separate sequence with breath hold was performed for lung and a separate series for brain examination. A semiquantitative analysis of FDG uptake was performed by calculating SUVmax corrected for dose administered and patient lean body mass (Weight: 73 kg, Height: 170 cm). The blood sugar at the time of tracer injection was 157 mg/dl and the measurements are given as Long Axis Diameter (LAD) in cm.

CLINICAL HISTORY & INDICATION: *Patient is a known case of carcinoma left lateral border of tongue (well diff SCC). PET/CT scan is being done for current disease status evaluation.*

FINDINGS: The overall bio distribution of FDG is within normal physiological limits.

Brain: The supra and infra tentorial brain parenchyma appears unremarkable. There is no ICSOL seen. The ventricular system appears normal. The brain parenchyma demonstrates normal FDG uptake. (MRI is a better modality to evaluate brain metastases).

Head and Neck: **FDG avid (SUVmax 7.7) enhancing ill-defined lesion measuring ~ 2.9 x 1.7 cm noted involving anterior half of left lateral border of tongue with involvement of ipsilateral floor of mouth muscles.**

FDG avid multiple cervical level IB-III lymph nodes with some showing necrosis (largest measuring ~ 3.3 x 3.1 cm, SUVmax 4.3 in right level IB location).

Increased FDG uptake noted in bilateral palatine tonsils with bilateral tonsilloliths - reactive.

Visualized paranasal sinuses and skull base appear normal. The infrahyoid neck, thyroid, vascular structures and thoracic inlet do not show any obvious abnormality.

Thorax: Mediastinal structures, lungs and bilateral hila appear normal. No structural abnormality detected in the chest wall. No abnormal lymphadenopathy noted.

Abdomen and Pelvis: *Hepatomegaly with CC span of 17.4 cm noted with diffuse hypoattenuation of the liver parenchyma - fatty liver. Minimal bilateral perinephric fat stranding noted. Fatty infiltration of pancreas noted.*

Scan to Validate

Patient Name :	Praveen Sharma	**Lab No :**	FBD26035171
Age / Sex :	53 Y / M	**Registration On :**	23-Mar-26 16:33
Referred By :	Dr. ARUN PANDEY	**Patient ID :**	UCCE.0000119761
Centre :	FARIDABAD		

Normal FDG distribution noted in the liver, spleen, gastrointestinal tract, kidneys and urinary bladder. Gallbladder is visualized without any obvious abnormality. The spleen, stomach, adrenals appear normal. The retroperitoneum does not show any obvious abnormality. Omentum and peritoneum shows no abnormality. The bowel and urinary bladder appears normal. No ascites is noted. No structural abnormality noted in the abdominal wall. No lymphadenopathy noted in the abdomen & pelvis.

Skeleton: *Opacification of right mastoid air cells noted. Focal FDG uptake noted in C5 vertebra with no discernible CT lesion - ?significance (Adv: follow up).*

Physiologic FDG distribution is seen in the remaining visualized axial and appendicular skeleton.

OPINION: In this known case of carcinoma tongue, PET/CT scan findings reveal

- **Metabolically active enhancing lesion involving anterior half of left lateral border of tongue with involvement of ipsilateral floor of mouth muscles - consistent with primary disease.**
- **Metabolically active bilateral cervical level IB-III lymph nodes - metastatic disease.**

Please correlate clinically.

Dr. Yamini Dharmashaktu
Consultant Nuclear Medicine
M.B.B.S., M.D. (Nuclear Medicine)
DMC Reg. No.: DMC/R/22512

For any clinical query or clarification regarding this report please contact +91-9289098747 between Mon-Sat 9AM-6PM.

Scan to Validate

H·O·D
HOUSE of DIAGNOSTICS
Experience Care

Conditions Of Reporting

- The report results are for information and interpretation for your referring doctor. Reports are to be correlated with the patient's clinical history.
- Biological Reference Range/Interval is suggested for your Gender and Age on the basis of available literature. All reference ranges are to be reconsidered by physician's advice for your specific care.
- This Medical Report is a professional opinion, not a diagnosis.
- The report will carry the name and age provided at the time of registration. To maintain confidentiality, certain reports may not be e-mailed at the discretion of the management.
- All the notes and interpretation beneath the pathology result in the report provided are for educational purpose only. It is not intended to be a substitute for physician's consultation.
- Results of tests may vary from laboratory to laboratory and in some parameters from time to time for the same patients. Test results and reference range may also vary depending on the technology and methodology used. Laboratory test results may also vary depending on the age, sex, time of the day sample has been taken, diet, medication and limitation of modern technology.
- In case of any unexpected or alarming test results, please contact us immediately for re-confirmation, further discussion, clarifications and rectifications, if needed.
- In case of any discrepancy due to typing error, kindly get it rectified immediately.
- Neither HOD or its employees/representatives assume any liability or responsibility for any loss or damage that may be incurred by any person as a result of interpreting the meaning of this report.
- Test results are not valid for medico legal purposes.
- In case of any issues or suggestions about your test results, please email us on quality@houseofdiagnostics.com
- The courts (forums) at Delhi shall have exclusive jurisdiction in all disputes/claims concerning the tests and the results of the tests. Our liability is limited to the amount of investigations booked with us.

DOC#COR20200707

Facilities Available

Radiology
- 3T MRI & 1.5T MRI
- CT Scan
- Digital X-Ray
- Mammography
- Open / Standing MRI
- Bone DEXA Scan

Pathology
- Biochemistry
- Immunoassay
- Hematology
- Clinical Pathology
- Serology
- Microbiology

Nuclear Medicine
- **India's First** Simultaneous PET-MRI
- Whole Body PET/CT Scan
- DTPA / DMSA Renal Scans
- Thyroid Scan
- Whole Body Bone Scan
- HIDA Scan • Rest MUGA

Cardiology Investigations
- ECG (Electrocardiogram)
- Echocardiography
- TMT
- Stress Echocardiography
- Stress Thallium

Neurology Investigations
- EEG - ElectroEncephaloGram
- EMG - ElectroMyoGraphy
- NCV - Nerve Conduction Velocity
- VEP - Visual Evoked Response
- SSEP

Dental Imaging
- CBCT - Cone Beam CT Scan
- OPG - OrthoPantomoGram

Other Tests
- PFT

Product Name : Family Health Protector

Name:	PRAVEEN KUMAR SHARMA
Id:	H1596793-2-0
DOB:	10/09/1972
Proposer Name:	SHASHI BALA SHARMA
Relationship with Proposer:	Spouse
Policy No:	H1596793
Validity:	29/09/2025 to 28/09/2026

आयकर विभाग

INCOME TAX DEPARTMENT

भारत सरकार

GOVT. OF INDIA

PARVEEN KUMAR SHARMA

CHANDER BHAN SHARMA

354

4

10/09/1972

Permanent Account Number

BOIPS1102L

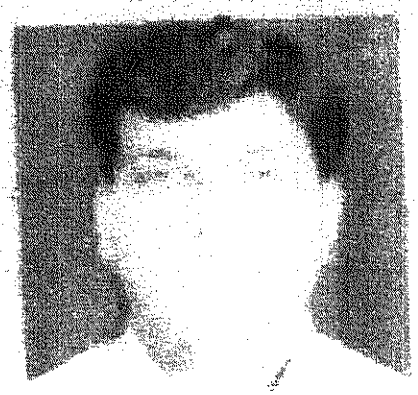

Signature

भारत सरकार
Government of India

Aadhaar no. issued: 09/12/2011

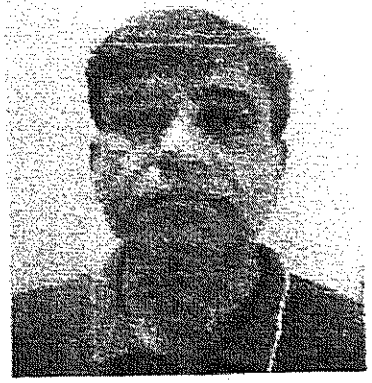

प्रवीन कुमार शर्मा
Parveen Kumar Sharma
जन्म तिथि/DOB: 10/09/1972
पुरुष/ MALE

आधार पहचान का प्रमाण है, नागरिकता या जन्मतिथि का नहीं। इसका उपयोग सत्यापन (ऑनलाइन प्रमाणीकरण, या क्यूआर कोड/ ऑफलाइन एक्सएमएल की स्कैनिंग) के साथ किया जाना चाहिए।

Aadhaar is proof of identity, not of citizenship or date of birth. It should be used with verification (online authentication, or scanning of QR code / offline XML).

7596 7150 8787

मेरा आधार, मेरी पहचान

भारतीय विशिष्ट पहचान प्राधिकरण

Unique Identification Authority of India

पता:
S/O चन्द्र भान शर्मा, मकान नं 20, , सेक्टर 18 ए, ओल्ड फरीदाबाद, ओल्ड फरीदाबाद, फरीदाबाद,
हरियाणा - 121002

Address:
S/O Chander Bhan Sharma, House No 20, ,
Sector 18 A, Old Faridabad, PO: Old
Faridabad, DIST: Faridabad,
Haryana - 121002

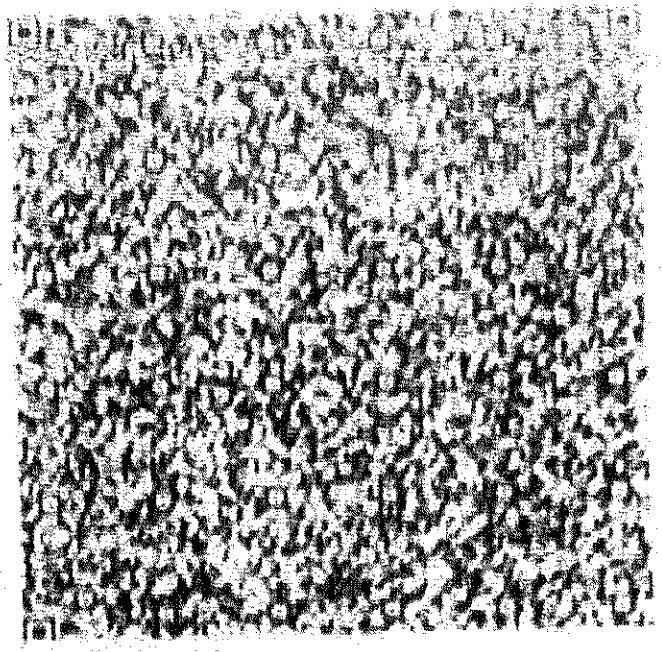

7596 7150 8787

VID : 9122 4105 9530 9613

1947 | [illegible] | (D) www.uidai.gov.in